Proposed San Rafael Swell National Monument
Emery County, Utah

DRAFT

DRAFT

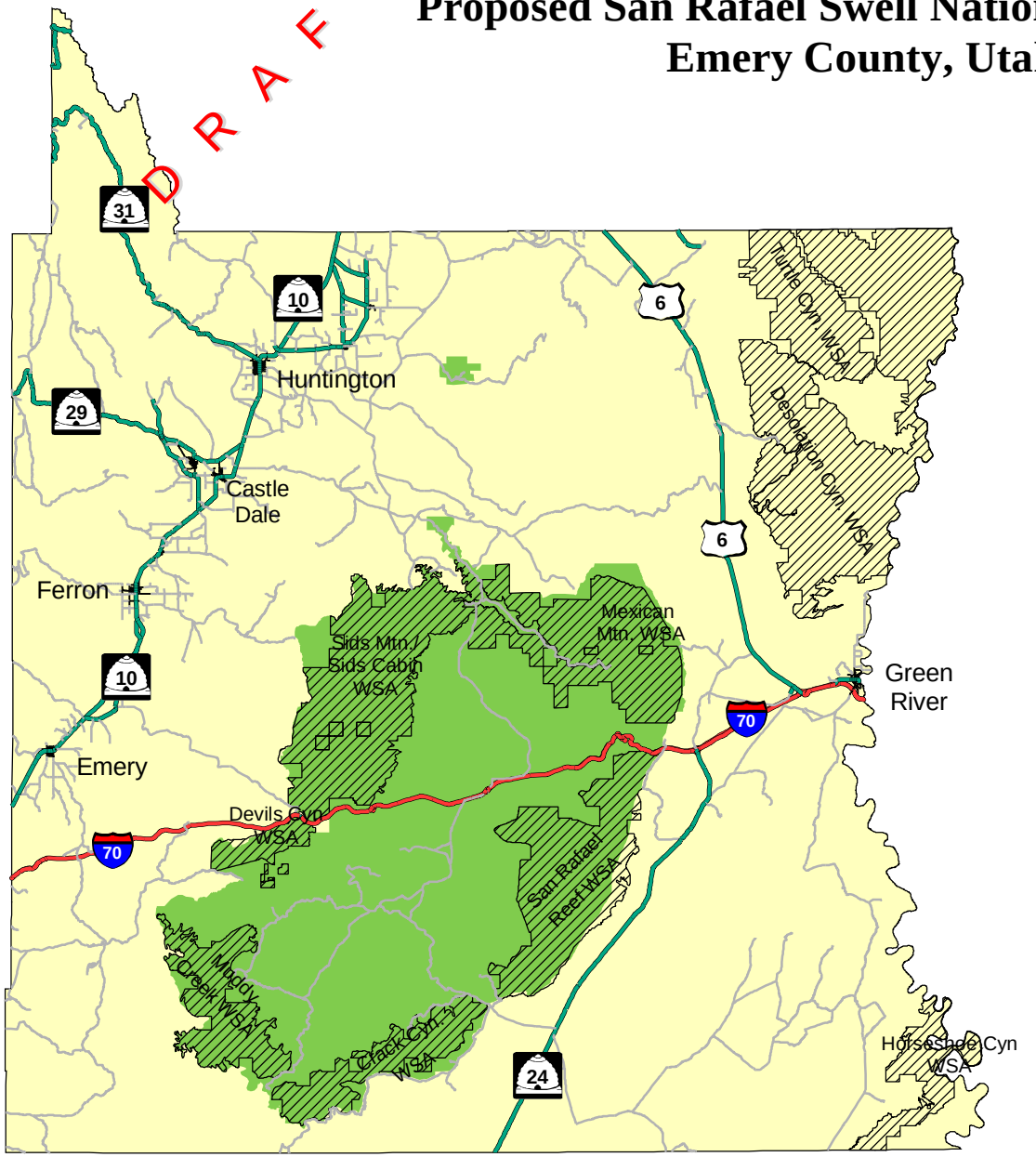

County Road

Local Road

State/Federal Highway

Interstate

BLM Wilderness Study Areas

Proposed San Rafael National Monument

N
W E
S

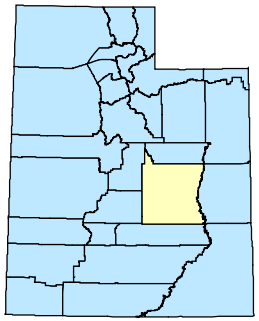

Cartography by:
Utah Automated Geographic Reference Center
http://AGRC.utah.gov

2-5-02